CFA SA

CONSTRUCTION DE SIX HABITATIONS

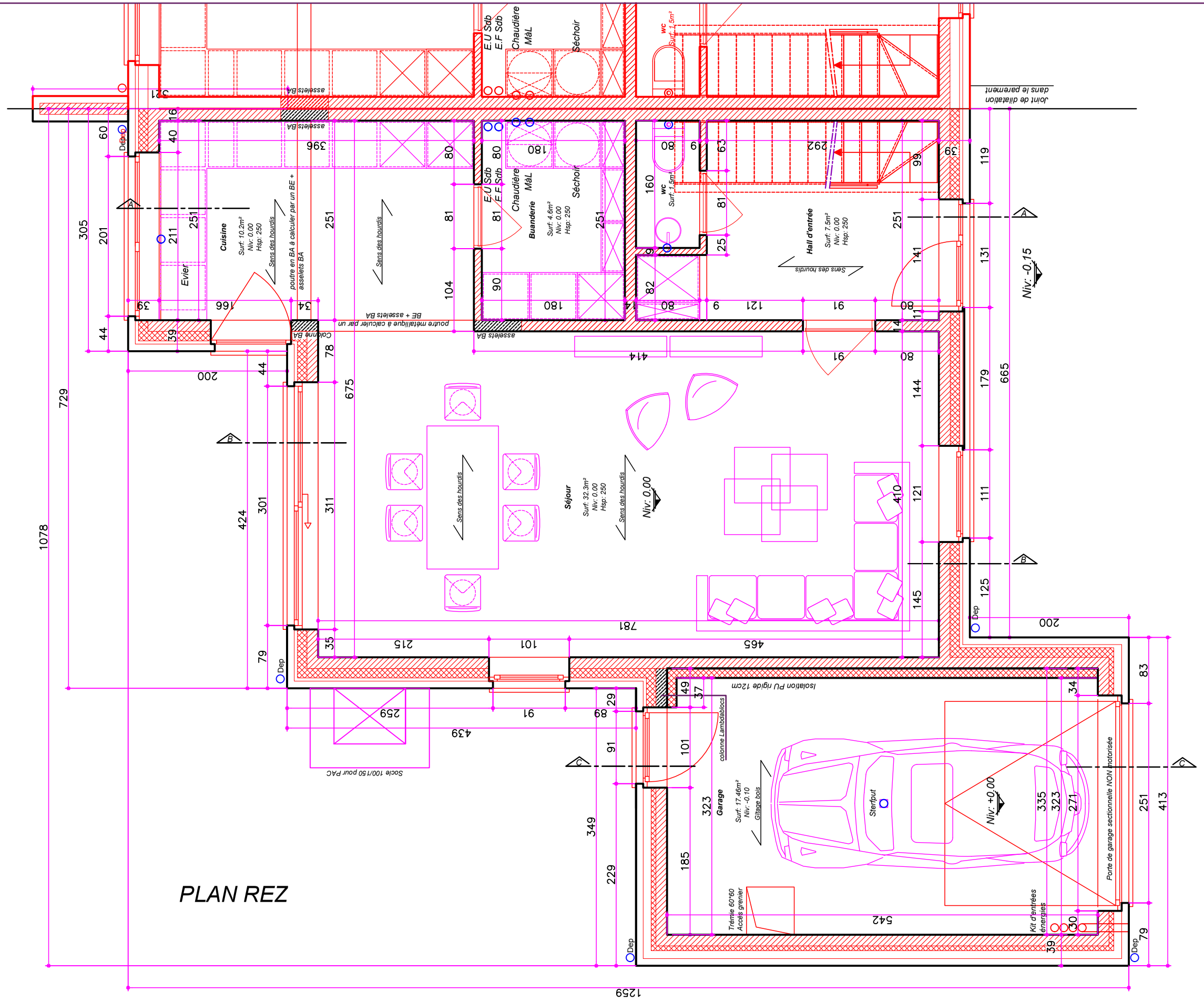

SPRL VINCENT DEWULF | ECH : 1/50 | DATE 01/07/2019